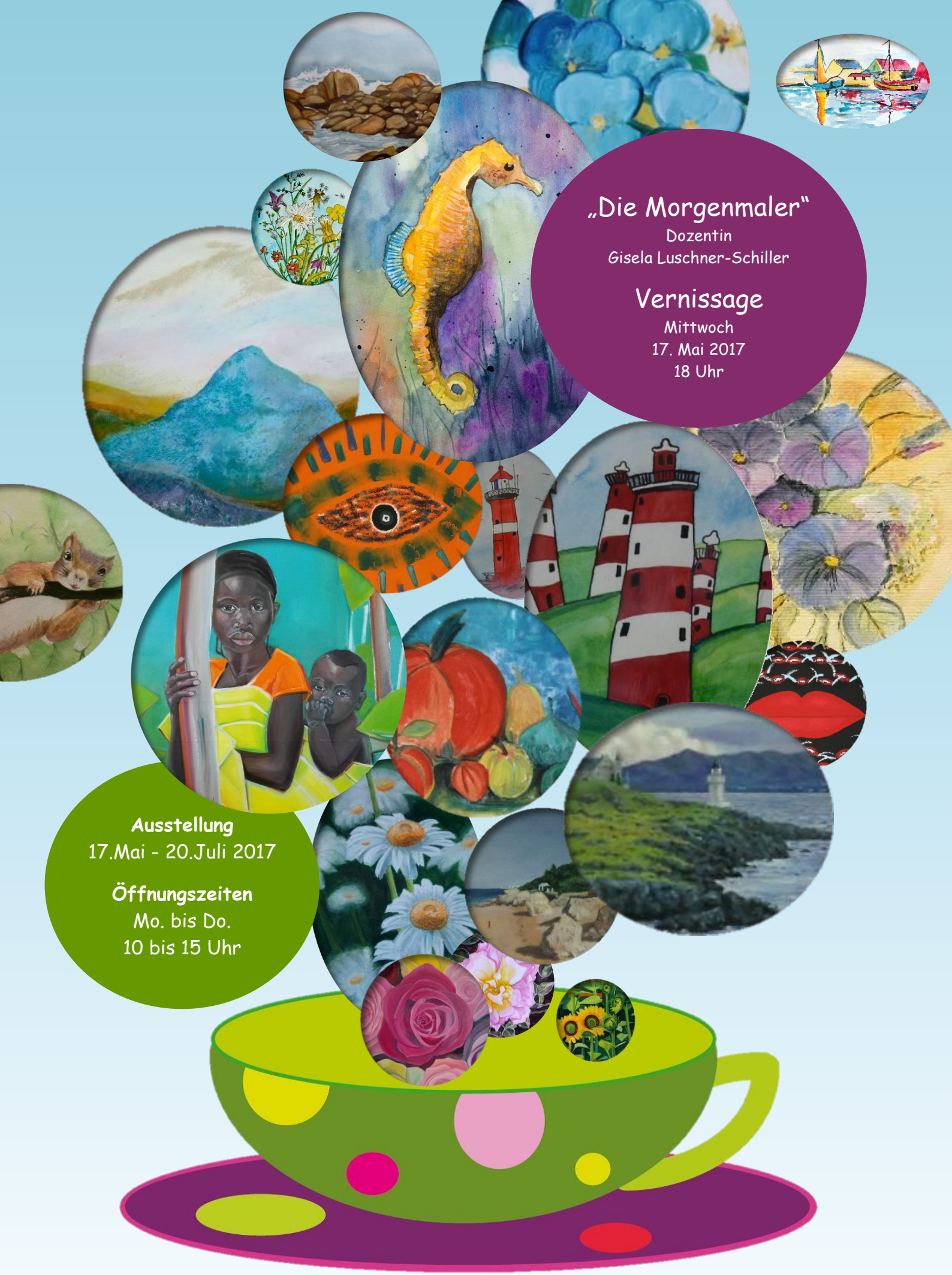

cafe caritasse im City Center (2.OG) Königstraße 112–114 90762 Fürth